

CONDO COVERAGE AREAS

* This does not apply to Flood

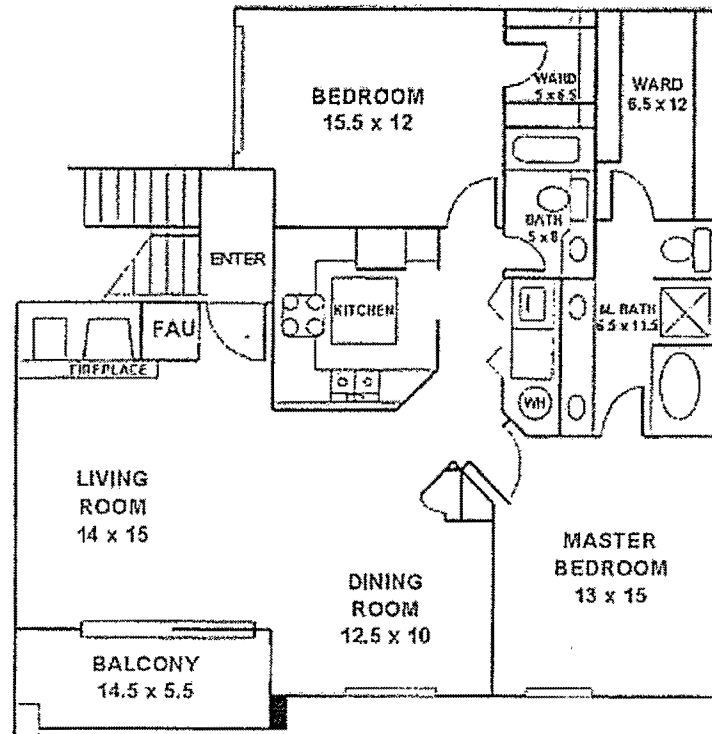

Unit-Owners Insurance Additions and Alterations

- Bathtub
- Toilet
- Bathroom Sink
- Interior Partition Walls
- Wall/Floor/Ceiling Coverings
- Electrical Outlets
- Interior Doors
- Refrigerator
- Stove and Hood
- Counter Tops/Cabinets
- Kitchen Sink
- Dishwasher
- Chandelier/Light Fixtures
- A/C and Heating Unit
- Water Heater
- Exterior Door
- Windows/Sliding Glass Doors/Screens
- Porch Lights

Association's Insurance Common Elements

- Hot/Cold Water Pipes
- Perimeter/Load-Bearing Walls
- Electrical Wiring
- Balcony/Porch/Stairs
- Exterior Walls
- Roofs
- A/C if servicing common areas

Please note that this is a general example you should check your condominium documents for the actual responsibilities.

The following table is a guide to help identify Flood Insurance coverage responsibilities for unit owners and condominium associations based on the National Flood Insurance Program Guidelines.

Residential Building Elements – Flood Insurance	Unit Owner Insurance Responsibility	Condo Association Insurance Responsibility
A. VERTICAL WALLS		
1. Exterior Building Walls		
A. Mesh, Lath, Sheathing, Glass, Block, Stucco (Painted)		X
B. Studs, Insulation		X
C. Unfinished Sheet Rock/Drywall		X
D. Interior Wall Area of Exterior Wall (Paint, Tile or Wallpaper or Other Wall Coverings)		X
2. Unit Interior Walls Including Party Walls		
A. Block, Studs, Insulation		X
B. Unfinished Sheet Rock/Drywall		X
C. Interior Wall Area (Paint, Tile or Wallpaper or Other Wall Coverings)		X
3. Common Area Interior Walls		
A. Block, Studs, Insulation		X
B. Unfinished Sheet Rock/Drywall		X
C. Interior Wall Area (Paint, Tile or Wallpaper or Other Wall Coverings)		X
B. HORIZONTAL FLOORS INCL. CEILINGS		
1. Unit Interior Floors		
A. Concrete, Gypcrete, Framing, Plywood, Insulation		X
B. Floor Coverings		X
2. Common Area Floors		
A. Concrete, Gypcrete, Framing, Plywood, Insulation		X
B. Floor Coverings		X
3. Unit Interior Ceilings And Roof Area		
A. Concrete, Gypcrete, Framing, Plywood, Insulation Sheet Rock or Drywall		X
B. Paint And Texture Finishes (Popcorn, etc.)		X
4. Common Area Ceilings And Roof Area		
A. Concrete, Gypcrete, Framing, Plywood, Insulation, Sheet Rock or Drywall		X
B. Paint And Texture Finishes (Popcorn, etc.)		X
C. ROOFING – UNIT INTERIOR & COMMON AREAS		
A. All Framing, Structural Supports, Decking, Insulation and Roof Cover		X
D. MISCELLANEOUS UNIT INTERIOR FIXTURES		
A. Electrical Fixtures, Appliances, Air Handlers, Water Heaters And Cabinetry		X

The following table is a guide to help identify Hazard Insurance coverage responsibilities for unit owners and condominium associations based on compliance with Florida Statute 718.

Residential Building Elements – Hazard Insurance	Unit Owner Insurance Responsibility	Condo Association Insurance Responsibility
A. VERTICAL WALLS		
1. Exterior Building Walls		
A. Mesh, Lath, Sheathing, Glass, Block, Stucco (Painted)		X
B. Studs, Insulation		X
C. Unfinished Sheet Rock/Drywall		X
D. Interior Wall Area of Exterior Wall (Paint, Tile or Wallpaper or Other Wall Coverings)	X	
2. Unit Interior Walls Including Party Walls		
A. Block, Studs, Insulation		X
B. Unfinished Sheet Rock/Drywall		X
C. Interior Wall Area (Paint, Tile or Wallpaper or Other Wall Coverings)	X	
3. Common Area Interior Walls		
A. Block, Studs, Insulation		X
B. Unfinished Sheet Rock/Drywall		X
C. Interior Wall Area (Paint, Tile or Wallpaper or Other Wall Coverings)		X
B. HORIZONTAL FLOORS INCL. CEILINGS		
1. Unit Interior Floors		
A. Concrete, Gypcrete, Framing, Plywood, Insulation		X
B. Floor Coverings	X	
2. Common Area Floors		
A. Concrete, Gypcrete, Framing, Plywood, Insulation		X
B. Floor Coverings		X
3. Unit Interior Ceilings And Roof Area		
A. Concrete, Gypcrete, Framing, Plywood, Insulation Sheet Rock or Drywall		X
B. Paint And Texture Finishes (Popcorn, etc.)	X	
4. Common Area Ceilings And Roof Area		
A. Concrete, Gypcrete, Framing, Plywood, Insulation, Sheet Rock or Drywall		X
B. Paint And Texture Finishes (Popcorn, etc.)		X
C. ROOFING – UNIT INTERIOR & COMMON AREAS		
A. All Framing, Structural Supports, Decking, Insulation and Roof Cover		X
D. MISCELLANEOUS UNIT INTERIOR FIXTURES		
A. Electrical Fixtures, Appliances, Air Handlers, Water Heaters And Cabinetry	X	